

Front Elevation

Section on 'AA'

Planing Permit No. B/26171/327/93
APPROVED
 SUBJECT TO THE CONDITIONS IN THIS OFFICE LETTER.
 No. 10/92
 Date 10/92
 FOR MEMBERS SECRETARY
 CHENNAI METRIC BOARDS
 DEVELOPMENT AUTHORITY
 CHENNAI-600 008.

R. C. Column footing detail.

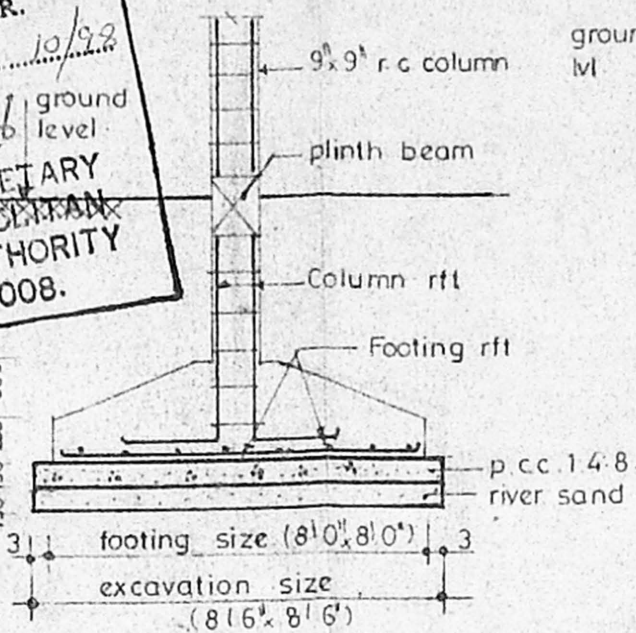

well detail

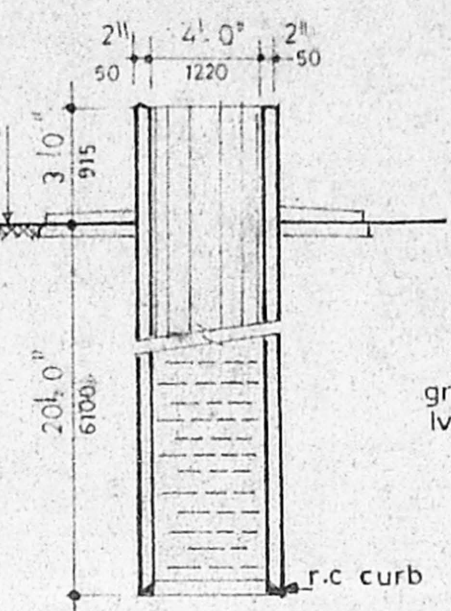

Compound wall detail.

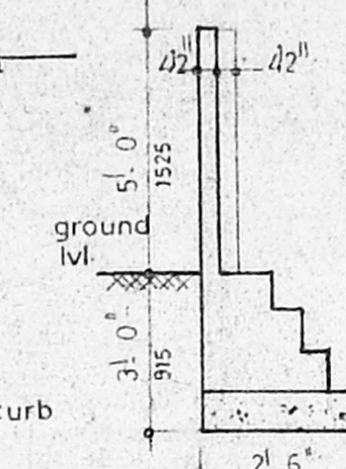

Section

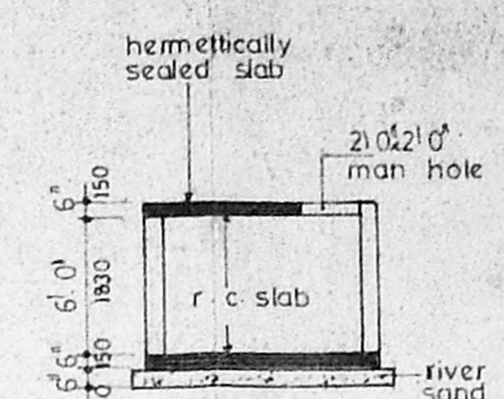

Plan

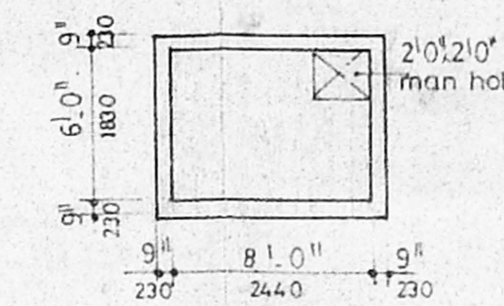

Sump detail

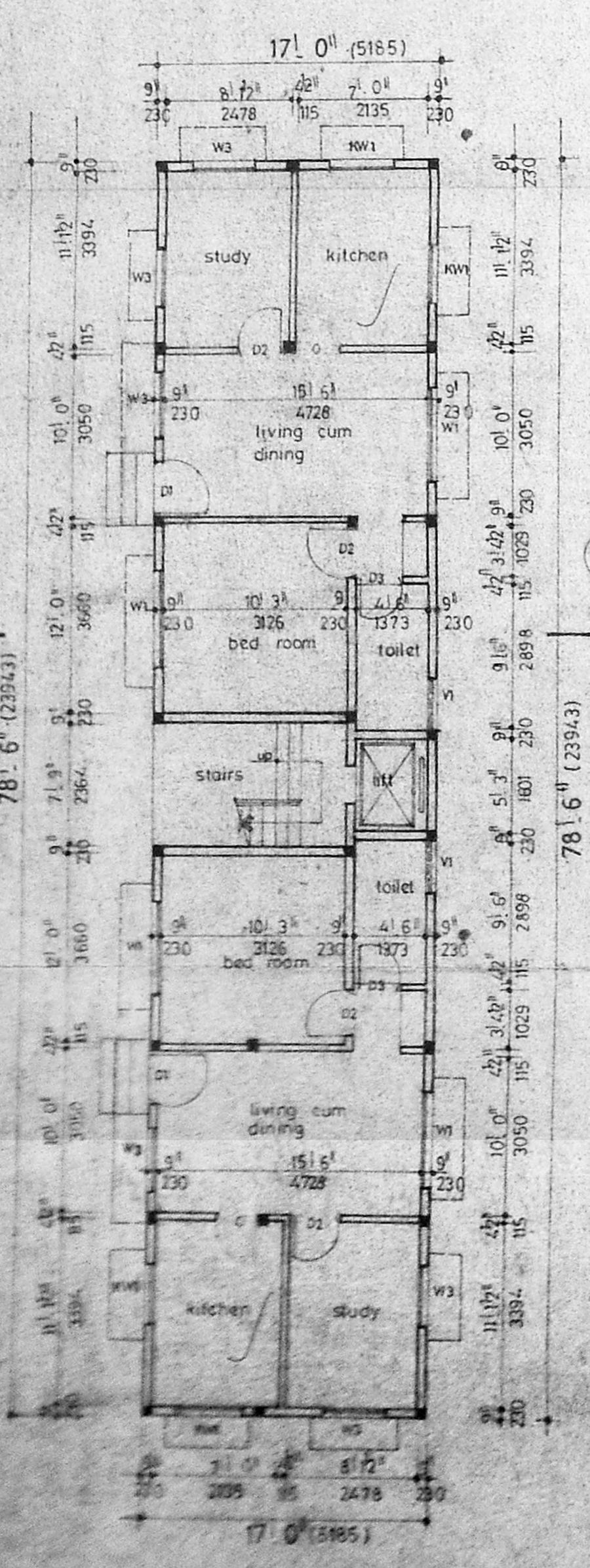

Ground floor plan

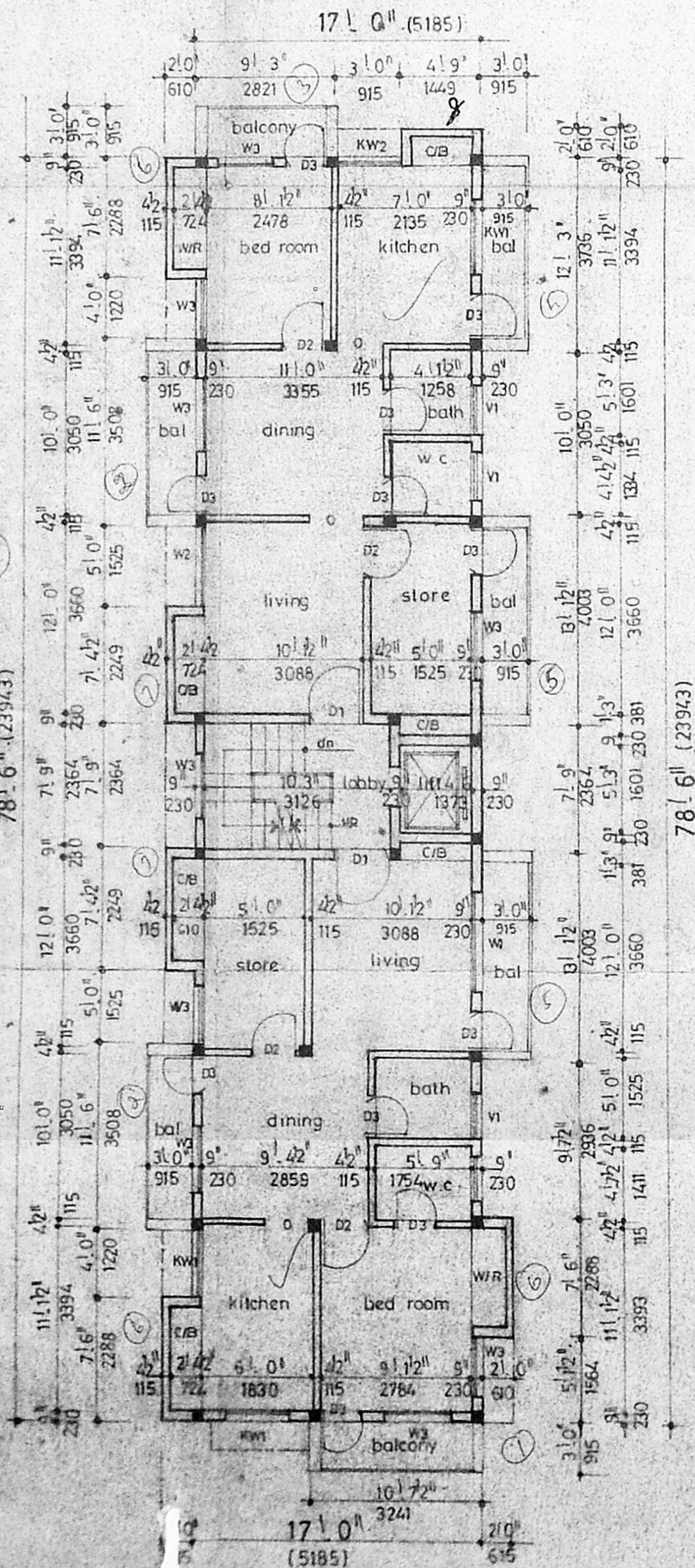

Typical floor plan.
(FIRST SECOND AND THIRD)

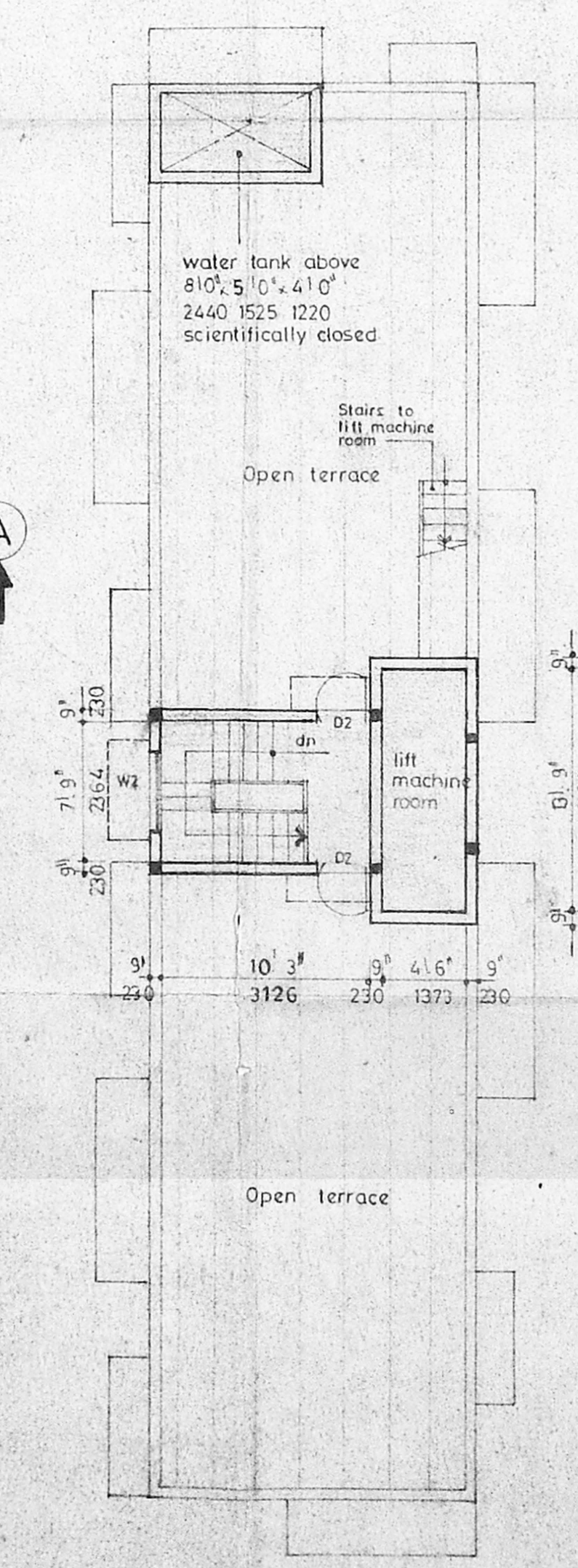

Terrace floor plan.

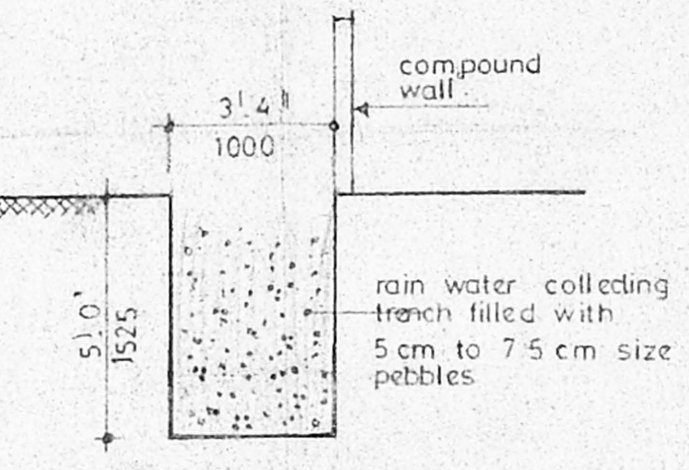

Rain water harvesty detail.

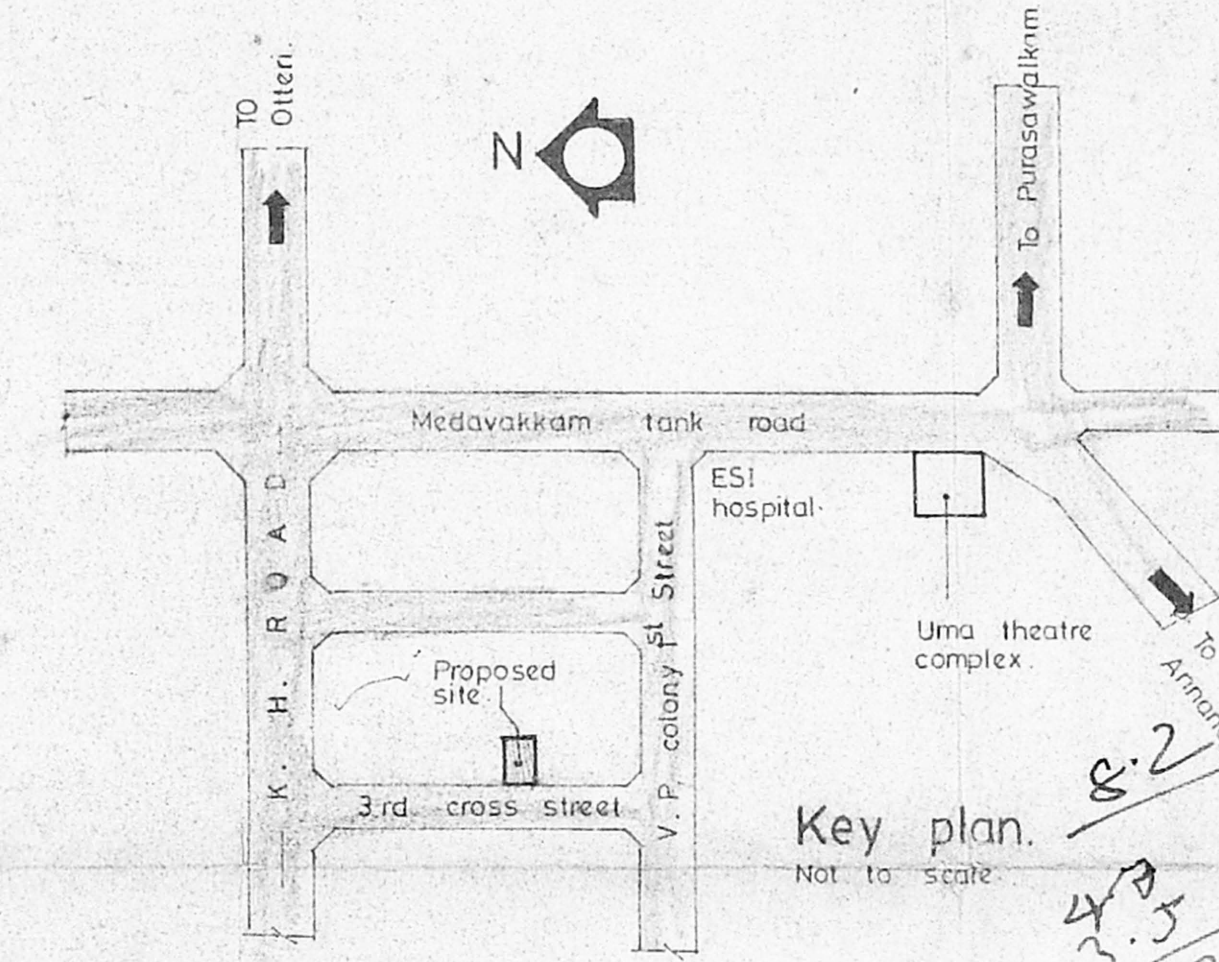

Key plan.
Not to scale.

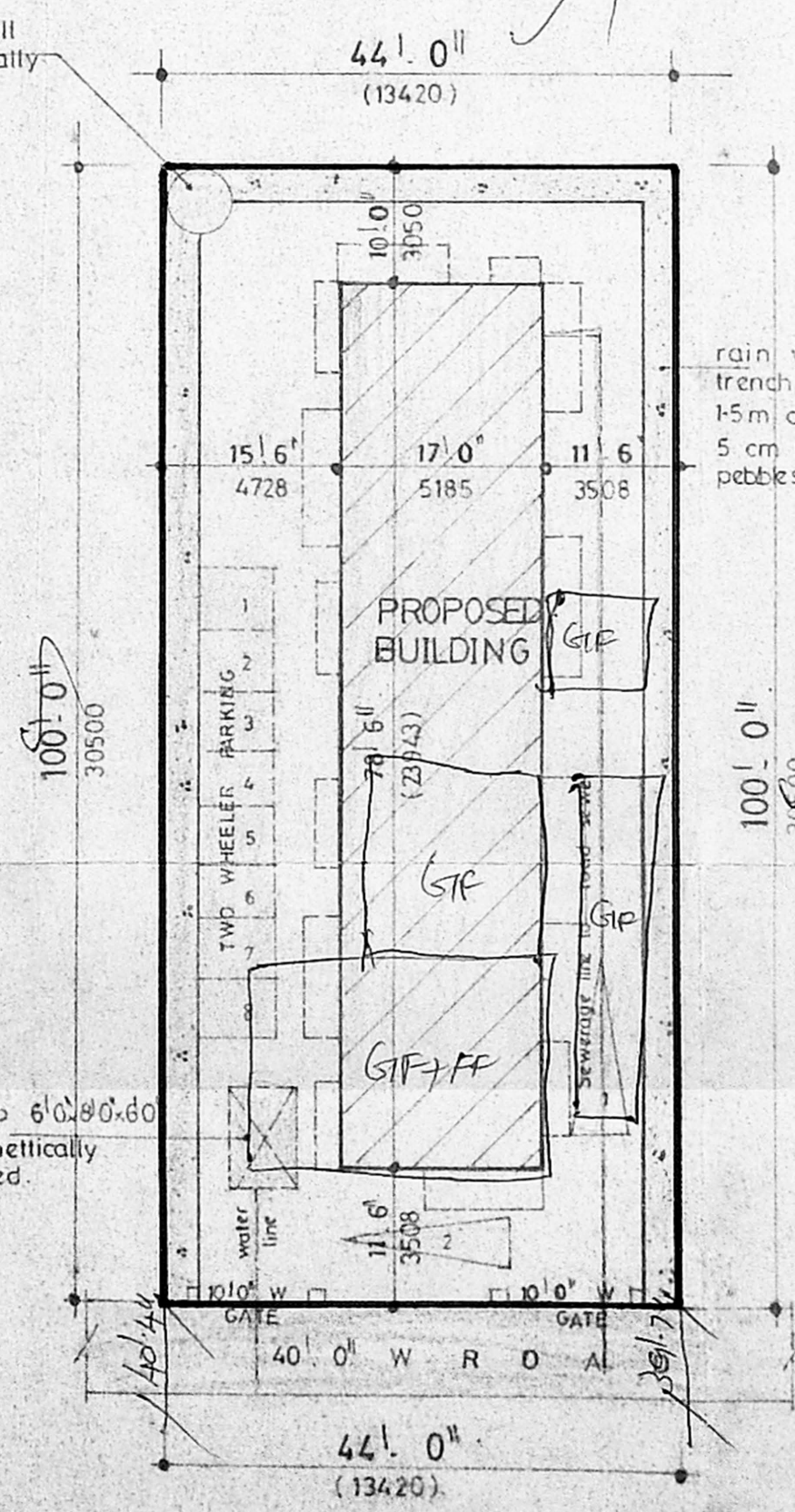

Site plan
Scale: 1" = 16'0" (1:200)

Specifications

- R.C. Column footings in foundation
- Columns are connected by plinth beams.
- Mosaic flooring
- Brick work in basement and superstructure in Cm 1:5
- Walls are plastered by cement plaster 15
- Walls are painted by cement paint
- Lintel over openings
- Joinery work in teak wood
- Roof covered by r.c. slab
- All r.c. works in cc 1:2:4
- Weathering course laid over r.c. slab with proper slope

Schedule of joinery

| Type | Size | Description |
|------|-------------|-------------------------|
| W1 | 6'0" x 4'5" | T.W. Glazed window |
| W2 | 5'0" x 4'6" | do |
| W3 | 4'0" x 4'6" | do |
| KW1 | 4'0" x 3'0" | T.W. Kitchen window |
| KW2 | 3'0" x 3'0" | do |
| V1 | 3'0" x 2'0" | T.W. Glazed ventilators |

Proposed residential flats at plot no. 35
 new door no. 7
 3rd Cross street.
 Venkatesapuram colony
 Ayanavaram, Chennai. 23.
 S.No. 154/1 of Ayanavaram
 village. T.S. No. 60.
 Block no. 34.

Area statement

| AREA | SQ. FT | SQ. M |
|--------------|---------|--------|
| GROUND FLOOR | 1335.00 | 124.07 |
| FIRST FLOOR | 1663.00 | 154.56 |
| SECOND FLOOR | 1663.00 | 154.56 |
| THIRD FLOOR | 1663.00 | 154.56 |
| TOTAL | 6324.00 | 587.73 |
| PLOT AREA | 4400.00 | 408.93 |

PLOT COVERAGE: 30% F.S.I.: 1.44
 Scale: 1" = 81'0" (1:100)
 Date:

Colour code reference

PROPOSED:

ROAD:

PLOT BOUNDARY:

Owner's signature:

J. SURESH, B.E.
 CLASS-I, L.B. No. 102/99-99
 82C, JUSTICE W.S.K. ROAD
 LANGS GARDEN ROAD
 PLOUPET, CHENNAI-600 002
 PHONE: 8549807

Licensed surveyor